

FIRST FLOOR PLAN

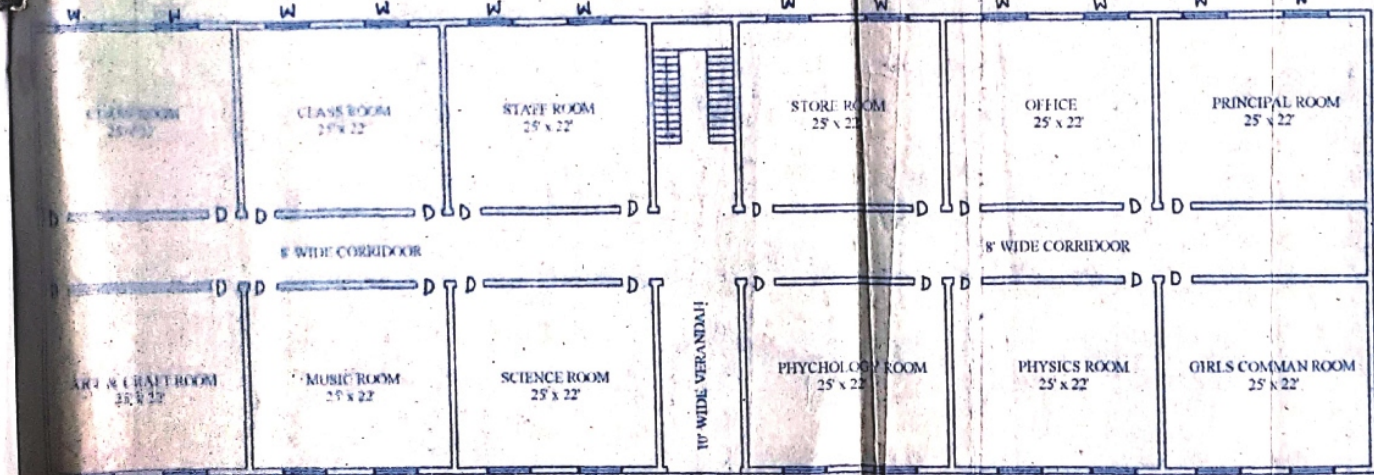

GROUND FLOOR PLAN

ग्राम पंचायत नरनामद
जिला सतना (म.प्र.)
श्री.पं. सोहावर
श्री.पं. सोहावर
श्री.पं. सोहावर
श्री.पं. सोहावर

PROPOSED BUILDING PLAN OF
LATE UMA RAMAN PRATAP BHADUR SINGH
MAHAVIDYALAYA, KOTHI DISTT. - SATNA (M.P.)
FOR (B.ED) ON PLOT NO 273/1, KH. 281/2, 283/1,
VILL. - SHIVSAGAR, HALKA - SOUNOOR, KOTHI,
TEH. - RAGHURAJ NAGAR, DISTT. - SATNA (M.P.)

SCHEDULE OF AREA	SQFT.	SQMT.
TOTAL PLOT AREA	217364.40	20201.15
BUILT UP AREA G.F	8946.67	831.47
BUILT UP AREA F.F	8946.67	831.47
SPACE FOR PARKING & PLAY FIELD	208417.33	19369.64

SCHEDULE OF DOOR & WINDOW	
D -	4'-0" X 7'-0"
D1 -	3'-6" X 7'-0"
D2 -	2'-6" X 7'-0"
W -	6'-0" X 4'-0"
W1 -	5'-0" X 4'-0"
V -	3'-0" X 2'-0"

APPLICANT

श्री.पं. सोहावर
संयुक्त सचिव
उमरसगंज महाविद्यालय समिति
सोहावर जीव कला, सतना (मि.प्र.)
MANAGER

PREPARED BY

श्री.पं. सोहावर
S. B. Tripathi
Civil & Vastu Consultants
Lic. No. 50-B, Nager Nigam
SATNA (M.P.)

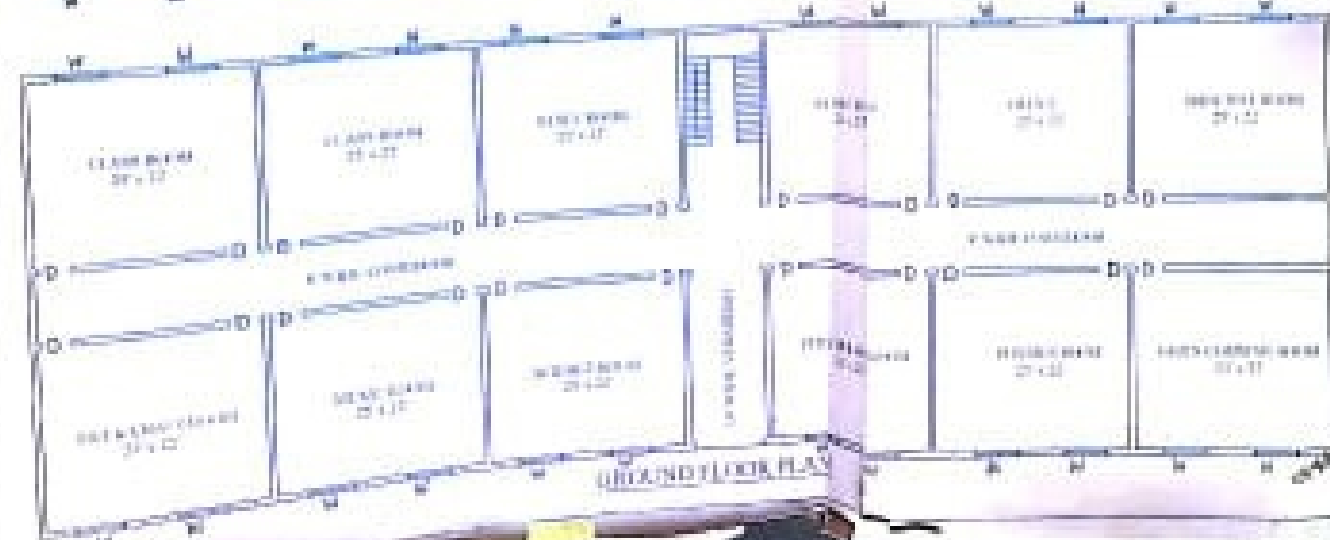
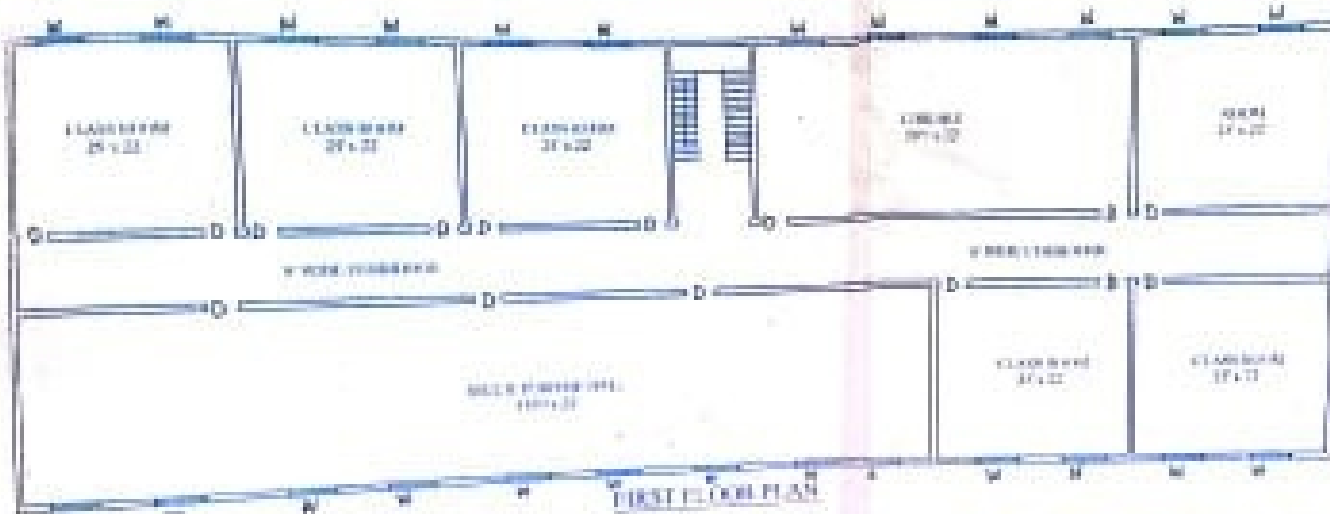
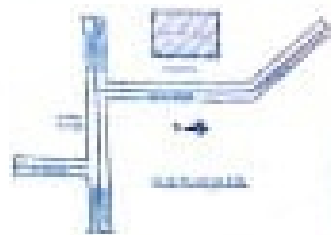

PROJECTED BY: [Name] FOR: [Name]
 DATE: [Date] SCALE: 1/8" = 1'-0"
 DRAWN BY: [Name] CHECKED BY: [Name]
 TITLE: [Title]

DESCRIPTION	AREA	NO. OF	AMOUNT
TOTAL FLOOR AREA	2700	10	27000
TOTAL WALL AREA	1000	40	40000
TOTAL ROOF AREA	1000	40	40000
TOTAL FLOOR PERIMETER	200	8	1600

DESCRIPTION	AREA	NO. OF	AMOUNT
D	100	10	1000
E	100	10	1000
F	100	10	1000
G	100	10	1000
H	100	10	1000

APPLICANT
 [Signature]
 [Name]
 [Address]

PREPARED BY
 [Signature]
 [Name]
 [Address]

Handwritten notes and stamps in the bottom right corner, including a date and a signature.